

JULY 2022



# ILITCH IMPACT

**Inside this issue:**

<i>The Ilitch Impact</i>	1-4
<i>Celebrating Our Graduates</i>	5-6
<i>WSSS and Our Graduates</i>	7
<i>2022 Welcome Barbecue</i>	8
<i>Surgical Grand Rounds</i>	9
<i>Reports from the Outfield Dr. Robert Bloch</i>	10
<i>Down Memory Lane</i>	11-12
<i>WSU Conferences</i>	13
<i>WSSS Dues</i>	14
<i>WSSS Members</i>	15-16

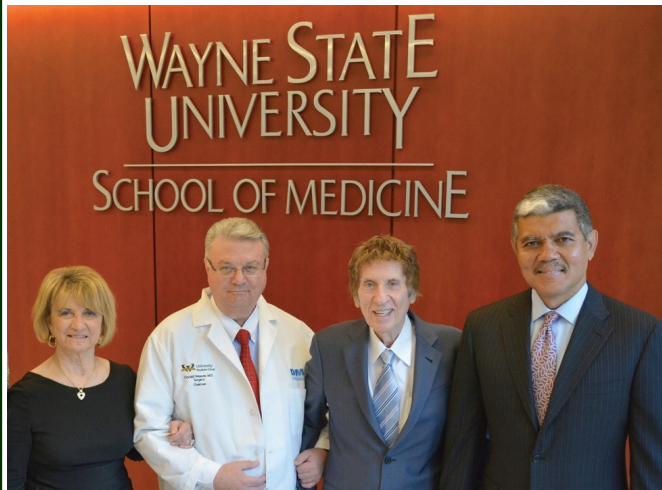

**2022 WSSS OFFICERS**

- President:**  
Scott Davidson (WSU/GS 1990/96)
- Vice-President:**  
Larry Narkiewicz (WSU;GS 2004/09)
- Secretary-Treasurer:**  
Pamela Johnson (WSU/GS 1984/89)
- Members-at-Large:**  
Bruce McIntosh (WSU/GS 1989/94)  
Jay Dujon (WSUGS 2011)  
Robert Holmes (WSUGS 1983)
- Resident Member:**  
Dr. Michael Carge (WSUGS 2022)  
Dr. Ashley Malach (WSUGS 2022)



## ILITCH IMPACT

at the Wayne State University  
School of Medicine

JULY 2022

# ILITCH IMPACT

## Excellence in Surgery

The Michael and Marian Ilitch Department of Surgery has a long and rich history of clinical greatness, educational innovation and novel research. As a direct result of Ilitch family support, the Department has successfully retained and recruited a mixture of surgeons at all stages of their careers— accomplished, Experienced, and eager to contribute their skills to every aspect of the surgical field.

As educators and researchers, our faculty surgeons embrace changes that benefit patients, and the Michael and Marian Ilitch Department of Surgery Endowment (Ilitch Endowment) continues to serve as a valuable resource for investigative activities. Together with the biomedical engineers in the Smart Sensors and Integrated Microsystems (SSIM) Lab, faculty are actively engaged in developing new treatment methods and technologies and, in teaching the next generation of surgeons, to accelerate progress toward the medicine and surgery of the future.

**Since its dedication as the Michael and Marian Ilitch Department of Surgery, faculty members have submitted a total of 143 original observations and case reports and 33 book chapters, with an additional 10 patents. It is through this work that research, including its scientific and practical contributions, is disseminated on a larger scale to advance knowledge and its applications.**



**Donald Weaver, M.D., FACS**

Endowed support from the Michael and Marian Ilitch Department of Surgery and the Chair for Surgical Innovation has further accelerated Dr. Weaver's vision for the department, paving the way for greater faculty support, innovative technologies, and translational research - all critical areas to address as part of the Wayne State University School of Medicine's mission of health and wellness for all.

*The era we find ourselves in, in surgery, is like none before. Surgery is becoming more minimally invasive, image-guided, and technologically driven. A modern surgery department must recognize these changes, embrace them, and teach its students in these evolving skills. The challenges of changing patterns of learning, of changing funding for research, and changing skill sets for clinical practices make this a time of great opportunity. New paradigms in each of these areas are needed to face the future. Our faculty bring creativity and energy to help shape surgery as it will be practiced and taught tomorrow.*



JULY 2022

# ILITCH IMPACT

These collective efforts are now recognized on a national scale. In recent news, an impartial group of academic surgeons ranked the Wayne State University School of Medicine’s Michael and Marian Ilitch Department of Surgery residency program in the top half of academic programs in the country, at No. 48 out of 106 departments. The report, published in the Journal of Surgical Education, looked at online data about research funding, the impact of faculty research, and participation on the editorial boards of major surgical journals. According to department chair Donald Weaver, M.D., FACS, this was different from rankings that weigh value by polling surgical leaders concerning their opinion about programs. To be in the upper half of the academic programs is a testament to the fine work of our dedicated faculty, the residents and students who challenge us daily to excel, and the meaningful support of Michael and Marian Ilitch that has shaped the department as it stands today.

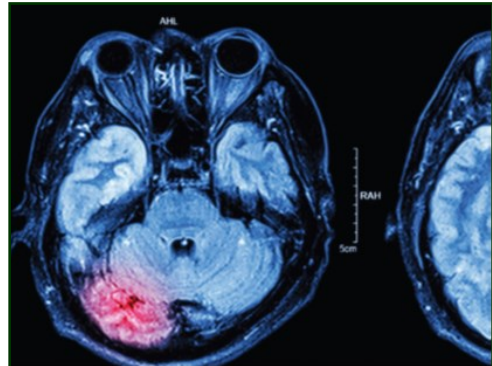
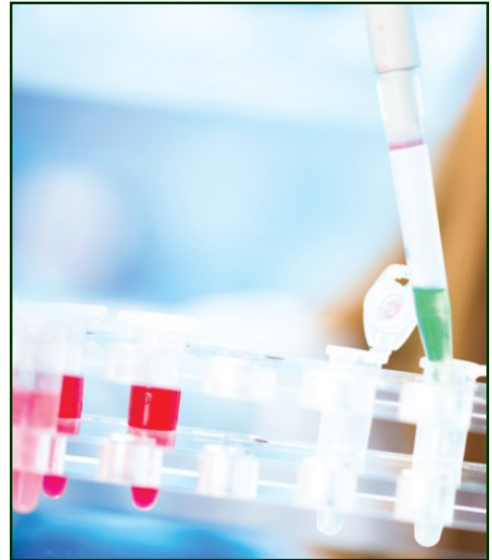

JULY 2022

# ILITCH IMPACT

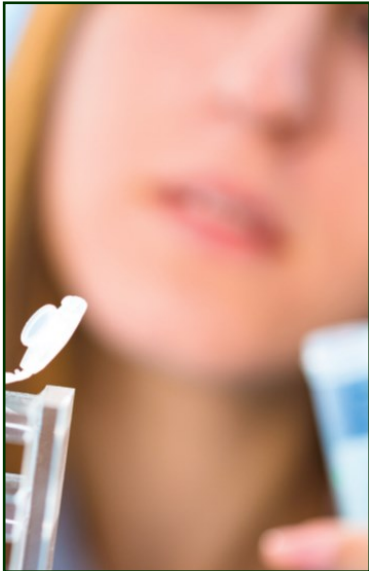

As previously reported, the following highlights are representative of scientific, medical and surgical advances made possible by the Ilitch Endowment:

■ **Test for Mild Traumatic Brain Injury in Sportspeople**

An on-field test for concussion in a sportspeople will help prevent severe neurological problems later in life.

■ **Rapid Detection of Clostridium Difficile Toxins**

A new technology could save up to 30,000 lives a year in the United States alone from a common bacterium that is growing more aggressive.

■ **Device for Identification of Canine Infections in Stool**

A device that will instantly detect parasitic infections is almost ready to sell to veterinarians and, within 2-3 years, to doctors.

■ **Immunotherapy for Breast and Ovarian Cancer**

An immunotherapy for a deadly form of breast cancer has been granted a U.S. patent and is being prepared for human clinical trials.

■ **New Therapy for Triple-Negative Breast Cancer**

A drug for ALS is being re-purposed to make chemotherapy more effective against a deadly form of breast cancer, with preparations for clinical trials underway.

■ **Gene Therapy for Pancreatic and Ovarian Cancer**

A way to silence the genes that cause these deadly cancers has been tested successfully.

■ **Immunotherapy for Pancreatic, Ovarian and Colorectal Cancer**

Substances that have been identified and successfully tested to kill cancer cells could be the key to an immunotherapy that prevents the cancers from developing.

■ **CAR-T Therapy for Pancreatic and Ovarian Cancer and Multiple Myeloma**

Pathways have been identified to prevent cancers from establishing a nourishing and protected environment for themselves.

Specific projects resulting from the SSIM Lab include:

Novel Hand Controller with Force Feedback

Prototype for an Automatic Hepatic Blood Pressure Regulating Device for Liver Transplants

Program Investigating the Lifespan of Surgical Catheters and Stents

Study to Analyze Properties of the Anatomic Regions of the Scalp

Diagnostic Use for Raman Spectroscopy in Bariatric Surgery



JULY 2022

# CELEBRATING OUR GRADUATES OF 2022



Dr. Derek Lim (MIS Fellow) and Dr. Josh Kong (P&Y IV Surgical Resident)



Dr. Ashley Malach's family (left to right) Mrs. Suzi Malach (mother-in-law), Mr. Steve Malach (father-in-law), Dr. Don Malach (husband), Dr. Ashley Malach, Mrs. Jennie Sullivan (grandmother), Mr. Frank Sullivan (grandfather), and Mrs. Virginia Kilinske (mother)



Dr. David Springstead's family (left to right) Mr. Robert Springstead (father), Dr. Allison Springstead (bride) holding their son, Elliott, Dr. David Springstead, and Mrs. Sally Springstead (mother)



Dr. Awni Shahait (Surgical Critical Care Fellow), his bride, Dr. Lana Shahait, and their son, Jad



(Left to right) Dr. Richa Khatri (Surgical Critical Care Fellow) and Mr. Eric Darnall, RN



Dr. Nathaniel Saint-Preux's family (standing left to right) older brother, Pascal, older sister, Cassandre. (Seated left to right) older sister, Blandine, Dr. Saint-Preux, mother, Marie Saint-Preux, and father Josselin Saint-Preux



JULY 2022

# CELEBRATING OUR GRADUATES OF 2022



Dr. Michael Carge's family (left to right) Mr. John Carge (dad), Mrs. Karen Carge (mom), Dr. Michael Carge, Mrs. Haley Carge (bride) and their son, Wesley



Dr. Solhee Lee's family (left to right), Mr. Kyung Lee father), Solhee Lee, MD, Mrs. Suk Lee (mother), Ms. Lisa Gomez



(Left to right) Dr. Laquanda Knowlin, Pediatric Surgical Critical Care Fellow and Dr. Scott Langenberg, pediatric surgeon



Dr. Launa Clough's Family (left to right) Mrs. Brea Clough (aunt), Mr. Richard Clough (Uncle), Dr. Launa Clough, her friend Kylie, Grandma Maggie, Mrs. Trish Clough (mother), and Mr. Mike Clough (father)



(Left to right) Mrs. Julie Tyburski, Dr. Donald Weaver (WSUGS 1979), Mrs. Nicole Edelman, Dr. David Edelman (WSU/GS 2002/09), Dr. Andrew Isaacson (WSUGS 2017) and his date, and Dr. Heather Dolman (WSU/GS 2000/06)



Administrative support (left to right) Mrs. Dana Cooley and her husband, and Mrs. Janet Damm and her husband



JULY 2022

## WSSS AND OUR GRADUATES

Each year, the graduating surgical residents are automatically entered into the Wayne State Surgical Society (WSSS) with their dues covered by the WSSS for the first two years. The 2022 cadre of graduating residents decided to make a contribution to the WSSS. Providing the contribution are Drs. David Springstead, Solhee Lee, Ashley Malach, Michael Carge, and Nathaniel Saint-Preux. The WSSS membership thanks them for their foresight and wishes all of them wonderful, successful careers.



(Left to right) Dr. David Springstead, Dr. Solhee Lee, Dr. Ashley Malach,  
Dr. Michael Carge, and Dr. Nathaniel Saint-Preux

JULY 2022

# 2022 RESIDENT WELCOME BARBECUE

“It was a hot and sunny day to say ‘hello’ to the new interns and welcome back a couple of recent grads who also came! Dr. David Edelman and his wife, Nicole, hosted the welcome barbecue/pool party at their home. Everyone enjoyed getting to know each other and the family members of the new interns who are joining the department of surgery. It was a fine day for all!





JULY 2022

# SURGICAL GRAND ROUNDS

Dr. Ashley Malach (WSUGS 2022) presented the weekly Surgical Grand Rounds on June 8, 2022, titled: “Back to Basics: Ergonomics and the Operating Room.” *Ergonomics* is a term to summarize the efficiency at work as it relates to multiple factors. Ergonomics in the operating room deals with anatomy, physiology, psychology, and engineering in such a way as to reduce the stress of operating. The objective is to define a better working environment to facilitate surgical procedures, while at the same time protecting the long-term physical health of the surgeon. Dr. Malach pointed out that surgeons often place themselves in awkward positions, which produces stress on the musculoskeletal system, leading to long-term injuries and even disabilities. She emphasized posture with an effort to arrange the table and operating room equipment in such a way so that the surgeon can stand straight and work with the hands being at a level close to the waist. She emphasized that the habit of bending forward with the upper back and neck leads to unusual strain with subsequent problems with spondylosis of the neck and strain of the lower neck/upper back between the shoulder blades. She showed examples of individuals at the operating room table, leaning to one side or the other, creating excessive strain on the lumbosacral muscles and malpositioning of the floor Bovie control pad, so that the knee and foot on the leg controlling the Bovie is in an awkward position, placing undue stress on the opposite extremity.

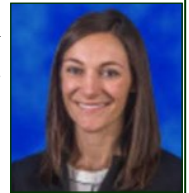

Dr. Ashley Malach

Dr. Malach compared the different types of surgical injuries being produced by open surgery, laparoscopic surgery, and robotic surgery. Emphasis on keeping the back straight and, when using the robot, supported by a lumbar brace reduces the problems with long-term disability. The addition of intraoperative loupes or head lamps is often associated with inappropriate positioning, causing the surgeon to position his/her neck in such a way that undue muscular strain is created. As would be expected, robotic surgery may be associated with problems with wrist and hand musculoskeletal complications if not used in the appropriate manner.

Finally, emphasis was placed on the frequent reminders to re-position oneself during operations, taking short-term breaks in order to mobilize the joints, and to perform home exercises, which involve all the joints involved in doing operations. There was a lively question-and-answer period.



JULY 2022



## REPORTS FROM THE OUTFIELD

Dr. Robert Bloch (WSUGS 1984) has been a busy practitioner in Easton, Pennsylvania, which is about 75 miles from Manhattan and is now a sort of "suburb" of Manhattan. He has been involved in all sorts of activities at the hospital and is providing a follow-up as to what is currently happening.

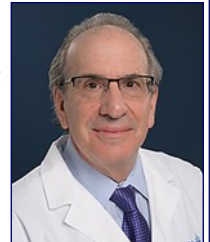

Dr. Bob Bloch

Dear Dr. Lucas,

*My hospital went through a few sales and was eventually purchased at a fire sale price by a surrounding network. They kept the hospital open for 20 beds and an ER (Pennsylvania law requires 10 inpatient beds if you have a full service emergency room). The OR and GI suites were closed for one year. The surrounding network (St. Luke's) hired all of our residents, but we had to close our award-winning surgical residency. I also was hired by St. Luke's but now have to work in four different facilities both with and without residents.*

*At one year out, they re-opened the OR and GI but not for emergencies. Ten months later, we are now going to open the hospital to 100 beds and build a new eight bed ICU. I also was able to talk them into buying us a new robot; the old owners had sold the one we were using. I work with PAs here and I am allowed to bring over a resident for great or unusual cases. I do work with residents at the other facilities when I am forced to go there.*

*In short, I am now having a hoot! Instead of 20+ hours a week of administrative work and teaching, I am doing only one to two hours per week. My practice has lessened because of network referral patterns, but I still see a lot of patients. I do not take night or weekend call unless someone is off and no one else is available. I work about 90% of my time and salary but will be going down to 80% of my time and salary this July.*

*Now the juice of the matter. I used to say 71 and done, but now I'm saying 72 and through or 73 and free! I turn 70 in two weeks. My wife wants 75 if you are alive—we will see. You and I both say the same thing, that we cannot believe we are payed for what we do! Over the years I have calmed down and gained both some wisdom and also tolerance. I have realized that teaching residents takes both intellect and remarkable patience and dedication. I was (and still am) the Chief of Surgery, and I was an Associate Program Director for over 20 years. I have realized how difficult it must have been for both you and Dr. Anna Ledgerwood to put up with me. I hope I have impacted the lives of residents the way you two did mine. As a matter of respect, I have no intentions of retiring from surgery as long as you two are still working. It sounds corny, but is the least I can do.*

*Hope to see you in San Diego at the WSSS Annual Meeting during the time of the October Annual American College of Surgeons Meeting.*

Bob (Bloch)







## "EXCERPTS FROM LOG BOOK" - DOWN MEMORY LANE

**Anna M. Ledgerwood, MD**

Chief Resident, Edgar Roman

3/1/71: Staff, Dr. Y. Silva

1. SG: GSW abdomen and chest times two with laceration left lobe of the liver, stomach, splenic flexure colon, left hemopneumothorax, and laceration left kidney. Operation was wedge resection of liver, repair of stomach, resection of 10 cm of large bowel with end colostomy and mucous fistula, left chest tube, and exploration of kidney with drainage. (Urology present.)
2. CW: Postop total gastrectomy for possible Z-E syndrome with abdominal bleeding. Had exploratory laparotomy with ligation of bleeding vessels and splenectomy.
3. RF: Evisceration postop exploratory lap for gunshot wound. Operation was closure of evisceration.
4. DM: Stab wound left flank. Exploratory laparotomy was negative.
5. JD#111: GSW right groin with laceration right common femoral vein. Operation was repair of vein.
6. PB: Acute appendicitis with findings of questionable acute appendicitis with yellow fluid in the abdomen. Operation was appendectomy.
7. KB: MVC with multiple contusions and brain concussion with respiratory difficulty post intubation for two days. Operation was tracheostomy.



Dr. Anna Ledgerwood

3/2/71: Staff, Dr. F. Jackson

1. JH: Wound dehiscence and evisceration. Treated with closure of dehiscence.
2. CB: Multiple stab wounds left chest with 3.5 L of blood from chest tube. Operation was left thoracotomy and suture of internal mammary artery.
3. SB: Acute appendicitis with perforation. Treated with appendectomy.
4. DM: GSW left flank with multiple perforations small bowel, large bowel, right lobe of liver, and third part of duodenum. Operation was repair of small bowel perforations, right colectomy, and repair of duodenal perforations.
- 5.

3/3/71: Staff, Dr. Z. Steiger

1. AH: GSW left lower thigh with laceration superficial femoral artery. Treated with resection of 1.5 cm and end-to-end anastomosis.

Continue page 5



## DOWN MEMORY LANE — Anna M. Ledgerwood, MD

3/4/71: Staff, Dr. Threlkeld

1. EH: Acute abdomen. Had exploratory lap for possible acute appendicitis. Diagnosis was acute pancreatitis.
2. HR: GSW bilateral chest and abdomen with bilateral hemothorax, lacerations spleen, stomach, right and left lobes of liver. Treated with bilateral chest tubes, splenectomy, repair of stomach laceration, left lateral lobe lobectomy liver, and debridement of right lobe of the liver with hemostasis and intraabdominal drains to spleen and liver areas.

3/5/: Staff, Dr. Lenaghan

1. CR: GSW low abdomen with several perforations of the small bowel and laceration of the appendix. Treated with appendectomy and segmental resection of small bowel with end-to-end anastomosis times two.
2. HS: Stab abdomen. Negative exploratory lap.
3. GN: GSW right chest and abdomen and GSW right thigh with findings of right hemothorax, laceration right femoral artery, small laceration right lobe of liver, and laceration hepatic flexure of the colon and right renal pelvis. Treated with right chest tube, repair of femoral artery, ligation of femoral vein, loop colostomy, and repair of renal pelvis (done by GU).
4. SS: Acute appendicitis. Treated with appendectomy.
5. LO: Cellulitis and abscess left groin. Treated with debridement.

3/6/71: Staff, Dr. G. Shannon; chief resident, Dr. Thangevelu

1. JD #123: Multiple gunshot wounds left chest, abdomen, and left arm with injury to the left kidney, spleen, pancreas, right colon, small bowel, distal stomach, right lobe of the liver, and left diaphragm. Operation was open cardiac massage, left nephrectomy, distal pancreatectomy, splenectomy, distal gastrectomy, gastroenterostomy, segmental excision of small bowel times two, and right hemicolectomy. Patient expired.
2. DA: Left thoracoabdominal gunshot wound with left lung contusion, left hemothorax, and GSW spleen and through-and-through stomach. Treated with thoracostomy, splenectomy, and closure holes of the stomach.
3. JW: GSW right upper quadrant with through-and-through wound right lobe of the liver and right kidney. Treated with exploratory lap and hemostasis.
4. IK: Multiple fractures of extremities and multiple rib fractures with flail chest. Treated with tracheostomy.
5. JR: Laceration left brachial artery. Treated with repair of the artery.
6. PM: Multiple rib fractures. Treated with tracheostomy.

3/7/71: Staff, Dr. C. Huang

1. DN: GSW abdomen with laceration transverse colon, superior mesenteric vein, inferior mesenteric vein, and aorta. Treated with repair of laceration of SMV, closure of aortic laceration, and transverse colostomy.





## WSU MONTLY CONFERENCES

### 2022

Death & Complications Conference  
Every Wednesday from 7-8



Didactic Lectures — 8 am  
Kresge Auditorium

***The weblink for the New WebEx Room:  
<https://davidedelman.my.webex.com/meet/dedelman>***

#### **Wednesday, July 13**

Death & Complications Conference

### **“Small Bowel Transplant and Intestinal Rehab”**

**Shunji Nagai, MD, and Yakir Muszkat, MD**

GI Transplant, Henry Ford Hospital

#### **Wednesday, July 20**

Death & Complications Conference

### **“To Be Determined”**

**Lester Laddaran, MD**

Burn Fellow, Division of Burn Surgery, Detroit Receiving Hospital  
WSU Michael & Marian Ilitch Department of Surgery

#### **Wednesday, July 27**

Death & Complications Conference

### **“To Be Determined”**

**Yusuke Terasaki, MD**

Thoracic and Cardiac Surgeon, Harper University Hospital  
WSU Michael & Marian Ilitch Department of Surgery



**Wayne State Surgical Society  
2022 Donation**

Name: \_\_\_\_\_

Address: \_\_\_\_\_

City/State/Zip: \_\_\_\_\_

Service Description	Amount
2021 Dues Payment _____ \$200	_____
My contribution for "An Operation A Year for WSU" _____	_____
*Charter Life Member _____ \$1000	_____
Total Paid _____	_____

**Payment by Credit Card**

Include your credit card information below and mail it or fax it to 313-993-7729.

Credit Card Number: \_\_\_\_\_

Type: MasterCard Visa Expiration Date: (MM/YY) \_\_\_\_\_ Code \_\_\_\_\_

Name as it appears on card: \_\_\_\_\_

Signature: \_\_\_\_\_

Billing address of card (if different from above):

Street Address \_\_\_\_\_

City \_\_\_\_\_ State \_\_\_\_\_ Zip Code \_\_\_\_\_

\*I want to commit to becoming a charter life member with payment of \$1000 per year for the next ten (10) years.

Send check made payable to **Wayne State Surgical Society** to:

Charles Lucas, MD  
Department of Surgery  
Detroit Receiving Hospital, Room 2V  
4201 St. Antoine Street  
Detroit, Michigan 48201

**MARK YOUR CALENDARS**

*Midwest Surgical Association  
August 7-9, 2022  
Grand Hotel, Mackinac Island, MI*

*81st Annual Meeting of the ACS  
& Clinical Congress of Acute Care  
Surgery  
September 21-24, 2022  
Chicago, IL*

*108th American College of Surgeons  
Clinical Congress  
October 16-20, 2022  
San Diego, CA*



National Ice-Cream Day  
July 17<sup>th</sup>



**Please Update Your  
Information**

The WSUSOM Department of Surgery wants to stay in touch. Please email Charles Lucas at [clucas@med.wayne.edu](mailto:clucas@med.wayne.edu) to update your contact information.





## Missing Emails

Over the years the WSU Department of Surgery has lost touch with many of its alumni. If you know the email, address, or phone number of the following WSU Department of Surgery Residency Program graduates please email us at [clucas@med.wayne.edu](mailto:clucas@med.wayne.edu) with their information so that we can get them on the distribution list for the WSU Department of Surgery Alumni Monthly Email Report.

Mohammad Ali (1973)

David B. Allen (1992)

Tayful R. Ayalp (1979)

Juan C. Aletta (1982)

Kuan-Cheng Chen (1976)

Elizabeth Colaiuta (2001)

Fernando I. Colon (1991)

David Davis (1984)

Teoman Demir (1996)

Judy A. Emanuele (1997)

Lawrence J. Goldstein (1993)

David M. Gordon (1993)

Raghuram Gorti (2002)

Karin Haji (1973)

Morteza Hariri (1970)

Harrison, Vincent L. (2009)

Abdul A. Hassan (1971)

Rose L. Jumah (2006)

R. Kambhampati (2003)

Aftab Khan (1973)

Samuel D. Lyons (1988)

Dean R. Marson (1997)

Syed A. Mehmood (2007)

Toby Meltzer (1987)

Roberto Mendez (1997)

Mark D. Morasch (1998)

Daniel J. Olson (1993)

David Packer (1998)

Y. Park (1972)

Bhavik G. Patel (2004)

Ami Raafat (1998)

Kevin Radecki (2001)

Sudarshan R. Reddy (1984)

Renato G. Ruggiero (1994)

Parvid Sadjadi (1971)

Samson P. Samuel (1996)

Knavery D. Scaff (2003)

Steven C. Schueller (1974)

Anand G. Shah (2005)

Anil Shetty (2008)

Chanderdeep Singh (2002)

David G. Tse (1997)

Christopher N. Vashi (2007)

Larry A. Wolk (1984)

Peter Y. Wong (2002)

Shane Yamane (2005)

Chungie Yang (2005)

Hossein A. Yazdy (1970)

## Wayne State Surgical Society

*The Wayne State Surgical Society (WSSS) was established during the tenure of Dr. Alexander J. Walt as the Chairman of the Department of Surgery. WSSS was designed to create closer contact between the current faculty and residents with the former resident members in order to create a living family of all of the WSU Department of Surgery. The WSSS also supports department activities. Charter/Life Membership in the WSSS is attained by a donation of \$1,000 per year for ten years or \$10,000 prior to ten years. Annual membership is attained by a donation of \$200 per year. WSSS supports a visiting lecturer each fall and co-sponsors the annual reception of the department at the annual meeting of the American College of Surgeons. Dr. Scott Davidson (WSU/GS 1990/96) will pass the baton of presidency to Dr. Larry Narkiewicz (WSU/GS 2004/09) at the WSSS gathering during the American College of Surgeons meeting in October 2022. Members of the WSSS are listed on the next page. Dr. Davidson continues in the hope that all former residents will become lifetime members of the WSSS and participate in the annual sponsored lectureship and the annual reunion at the American College of Surgeons meeting.*



*Members of the Wayne State Surgical Society  
Charter Life Members*

Ahn, Dean	Clink, Douglas	Gerrick Stanley	Lucas, Charles E.	Rector, Frederick	vonBerg, Vollrad J. (Deceased)
Albaran, Renato G	Chmielewski, Gary W.	Grifka Thomas J. (Deceased)	Malian, Michael S.	Rose, Alexander	Washington, Bruce C.
Allaben, Robert D. (Deceased)	Colon, Fernando I.	Gutowski, Tomasz D.	Martin, Donald J., Jr.	Rosenberg, Jerry C.	Walt, Alexander (Deceased)
Ames, Elliot L.	Conway, William Charles	Herman, Mark A.	Maxwell, Nicholas	Sankaran, Surya	Weaver, Donald
Amirikia, Kathryn C.	Davidson, Scott B.	Hinshaw, Keith A.	McGuire, Timothy	Sarin, Susan	Whittle, Thomas J.
Anslow, Richard D.	Dente, Christopher	Holmes, Robert J.	McIntosh, Bruce	Sferra, Joseph	Williams, Mallory
Antoniolli, Anita L.	Dujon, Jay	Huebl, Herbert C.	Missavage, Anne	Shapiro, Brian	Wills, Hale
Auer, George	Edelman, David A.	Johnson, Jeffrey R.	Montenegro, Carlos E.	Silbergleit, Allen	Wilson, Robert F.
Babel, James B.	Francis, Wesley	Johnson, Pamela D.	Narkiewicz, Lawrence	Smith, Daniel	Wood, Michael H.
Bassett, Joseph	Flynn, Lisa M.	Kovalik, Simon G.	Nicholas, Jeffrey M.	Smith, Randall W.	Zahriya, Karim
Baylor, Alfred	Fromm, Stefan H.	Lange, William (Deceased)	Novakovic, Rachel L.	Stassinopoulos, Jerry	
Bouwman, David	Fromm, David G	Lau, David	Perrone, Erin	Sullivan, Daniel M.	
Bradley, Jennifer	Galpin, Peter A.	Ledgerwood, Anna M.	Porter, Donald	Sugawa, Choichi	
Crocco, William C.	Gayer, Christopher P.	Lim, John J.	Ramnauth, Subhash	Tuma, Martin	

*Members of the Wayne State Surgical Society—2022 Dues*

Alpandre, Cristiano V.	Carlin, Arthur	Goltz, Christopher J.	Klein, Michael D.	Mayuiers, Matt	Schwarz, Karl W.	Vasquez, Julio
Asfaw, Ingida	Dawson, Konrad L.	Hall, Jeffrey	Kline, Gary	McGee, Jessica D.	Shaheen, Kenneth W.	Ziegler, Daniel W.
Babel, James	Dittinbir, Mark	Hamamdjian, Khatch	Kosir, Mary Ann	Meade, Peter C.	Shanti, Christina	Zoellner, Steven M.
Bambach, Gregory A.	Dolman, Heather	Hilu, John	Larson, Sarah	Mueller, Michael J.	Siegel, Thomas S.	
Barnwell, John	Dulchavsky, Scott A.	Hollenbeck, Andrew	Liebold, Walter	Noorily, Michael	Spencer, Amy	
Baylor, Alfred	Edwards, Ryan	Holmes, Robert	Lloyd, Larry	Paley, Daniel S.	Taylor, Michael G.	
Bloch, Robert	Fernandez-Gerena, Jose	Jeffries, Christopher	Lopez, Peter	Phillips, Linda G.	Tennenberg, Steven	
Bucci, Lorenzo	Field, Erin	Joseph, Anthony	Malian, Michael S.	Porterfield, Lee	Thomas, Gregory A.	
Camero, Luis	Gallick, Harold	Kaderabek, Douglas J.	Marquez, Jofrances	Robinson, Steven	Thoms, Norman W.	



*Operation-A-Year  
January 1—December 31, 2022*



The WSU department of Surgery has instituted a new group of alumni who are remembering their training by donating the proceeds of one operation a year to the department. Those who join this new effort will be recognized herein as annual contributors. We hope that all of you will remember the department by donating one operation, regardless of difficulty or reimbursement, to the department to help train your replacements. Please send you donation to the Wayne State Surgical Society in care of Dr. Charles E. Lucas at Detroit Receiving Hospital, 4201 St. Antoine Street (Room 2V), Detroit, MI, 48201.

Albaran, Renato G.	Chmielewski, Gary W.	Gallick, Harold	Huebel, Hubert C.	Malian, Michael	Nicholas, Jeffrey	Silbergleit, Allen	Wills, Hale
Anslow, Richard D.	Conway, William Charles	Gayer, Christopher P.	Johnson, Jeffrey R.	Marquez, Jofrances	Novakovic, Rachel L.	Smith, Randall W.	Wood, Michael H.
Antoniolli, Anita L.	Davidson, Scott	Gutowski, Tomasz D.	Johnson, Pamela D.	Martin, Donald J.	Perrone, Erin	Sugawa, Choichi	Ziegler, Daniel
Anthony, Joseph	Dente, Christopher	Hamamdjian, Khatch	Joseph, Anthony	Maxwell, Nicholas	Porter, Donald	Sullivan, Daniel M.	
Bambach, Gregory A.	Dujon, Jay	Herman, Mark A.	Ledgerwood Anna M.	McGuire, Timothy	Sankaran, Surya	Tuma, Martin	
Bradley, Jennifer	Edelman, David A.	Hinshaw, Keith A.	Lim, John J.	McIntosh, Bruce	Sferra, Joseph	Whittle, Thomas J.	
Crocco, William C.	Francis, Wesley	Holmes, Robert J.	Lopez, Peter	Missavage, Anne	Siegel, Thomas S.	Williams, Mallory	



**WSU SOM ENDOWMENT**

The Wayne State University School of Medicine provides an opportunity for alumni to create endowments in support of their institution and also support the WSSS. For example, if Dr. John Smith wished to create the “Dr. John Smith Endowment Fund”, he could donate \$25,000 to the WSU SOM and those funds would be left untouched but, by their present, help with attracting other donations. The interest at the rate of 4% per year (\$1000) could be directed to the WSSS on an annual basis to help the WSSS continue its commitment to improving the education of surgical residents. Anyone who desires to have this type of named endowment established with the interest of that endowment supporting the WSSS should contact Ms. Lori Robitaille at the WSU SOM> She can be reached by email at [lrobitai@med.wayne.edu](mailto:lrobitai@med.wayne.edu).